

Schedules • Horaires *Adjudicated Performances*

Festival at a Glance



Le Festival à Vol d'Oiseau

Adjudicated Performances • Prestations

MusicFest 2005

Special Workshops • Ateliers Soumis aux Évaluations

YAMAHA CANADA MUSIC PRESENTS

Clubs • Clubs



Galaxie

May 17-22 / le 17-22 mai • Richmond, BC

Don't miss the / Il faut absolument assister aux
Special Rhythm Section Clinics!
Cliniques Spéciales de la Section Rythmique!

Featuring / Mettant en vedette
Steve Houghton (Zildjian) & Mike Downes (Yamaha)

May 19 at 2:00 p.m. • May 20 at 2:00 p.m. • May 21 at 2:00 p.m.

Instrumental Clinics Daily
Cliniques Quotidiennes - Instruments

Sponsored by / Commanditées par Yamaha Canada Music Ltd.

Saxophone:
Campbell Ryga
Julia Nolan

Trumpet:
Don Clark
Jens Lindemann

Clarinet:
Keith MacLeod

Trombone/Low Brass:
Paul Beauchesne

French Horn:
Paul Beauchesne

Trombone:
Dennis Esson • Ian McDougall

Flute/Piccolo:
Susan Hoepfner

Percussionists/Cymbal Players: Spend the Week Improving Your Skills!
Les Percussionnistes/Cymbalistes sont invités à Améliorer leur Art Grâce!

Featuring / Mettant en vedette Dominique Bruchmann

May 17
2:00 p.m.

May 18
4:00 p.m.

May 19
10:00 a.m. &
4:00 p.m.

May 20
10:00 a.m. &
2:00 p.m.

May 21
1:00 p.m.

Sponsored by / Commanditées par Yamaha Canada Music Ltd. & Avedis Zildjian Company

Attention Vocal Jazz Directors and Performers!
Directeurs et Chanteurs de jazz vocal, Prenez Note!

Don't miss the sessions with / Ne manquez surtout pas les sessions de:

May 18
Mike Molloy at 1:00 p.m.
Arlie Langager at 2:30 p.m.

Schedules/Horaires

Page #

Tuesday, May 17 / le mardi le 17 mai	2
Wednesday, May 18 / le mercredi le 18 mai	4
Thursday, May 19 / le jeudi le 19 mai	6
Friday, May 20 / le vendredi le 20 mai	12
Saturday, May 21 / le samedi le 21 mai	14

Maps/Emplacements

Richmond, Stages A, B, C, D & Showcase Stage	8-11
--	-------------

Special Entertainment/Événements Spéciaux	18
--	-----------

Workshops/Horaire Quotidien de Travail	Inside Front/ Inside Back
---	--------------------------------------

MusicFest 2006 at the National Arts Centre	Back Cover
---	-------------------

Important Addresses / Adresses Importantes

Executive Airport Plaza Hotel: 7311 Westminster Highway
 Best Western Richmond Hotel and Conference Centre: 7551 Westminster Highway
 Ramada Park Plaza Airport Resort: 10251 St. Edward's Drive
 Hilton Vancouver Airport: 5911 Minoru Boulevard
 Marriott Vancouver Airport: 7571 Westminster Highway
 Minoru Arena: 7551 Minoru Gate
 Fraserview Mennonite Brethren Church: 11295 Mellis Drive

**Registration & Awards Office /
 Bureau des Inscriptions et des Courses**

Best Western Richmond Hotel and Conference Centre, 7551 Westminster Highway.
 Registration/Awards Office: (604) 273-7878 (ext. 7174)
 Administration Office: (604) 273-7878 (ext. 7175)
 Hospitality/Media Office: (604) 273-7878 (ext. 7171)
 Technical Office: (604) 207-7173

Monday, May 16	6:00 p.m. - 10:00 p.m.
Tuesday, May 17	7:30 a.m. - 10:00 p.m.
Wednesday, May 18	6:00 a.m. - 11:00 p.m.
Thursday, May 19	6:30 a.m. - 10:30 p.m.
Friday, May 20	6:30 a.m. - 10:30 p.m.
Saturday, May 21	6:30 a.m. - 5:00 p.m.

MusicFest Canada Head Office

1314B - 44 Avenue N.E., Calgary, Alberta T2E 6L6 • Tel. (403) 717-1766 • Fax (403) 717-1768
 Email jim.howard@musicfest.ca • www.musicfest.ca



Susan Hoepfner
Flute Clinician
Sponsored by Yamaha



Keith MacLeod
Clarinet Clinician
Sponsored by Yamaha



Paul Beauchesne
Low Brass Clinician
Sponsored by Yamaha



Julia Nolan
Saxophone Clinician
Sponsored by Yamaha



Jens Lindemann
Trumpet Clinician
Sponsored by Yamaha

A.M.

P.M.

	Stage A Best Western Minoru Ballroom	Stage B Executive Plaza Grand Ballroom
7:00 to 8:00		
8:00 to 9:00	Ensemble Performances 8:30-9:00 a.m. Dr. Knox Middle School Jr. Jazz Band (A501)	
9:00 to 10:00	9:00-9:30 a.m. Vancouver College Senior Jazz Band (A301) 9:30-10:00 a.m. Fraser Heights Junior Jazz Band (A302)	Ensemble Performances
10:00 to 11:00	10:00-10:30 a.m. Rockridge Senior Jazz Ensemble (A301) 10:30-11:00 a.m. Dr. Knox Middle Sch. Inter. Jazz Band (A601)	10:00-10:30 a.m. J.N. Burnett Senior Concert Band (B300) 10:30-11:00 a.m. L.A. Matheson S.S. Concert Band (B300)
11:00 to 12:00	11:00-11:30 a.m. MEI "Blueberry Jam" Jazz Band (A501) 11:30 a.m. - 12:00 noon Oak Bay Senior Jazz Band (A301)	11:00-11:30 a.m. Smithers Secondary Sr. Concert Band (B400) 11:30 a.m. - 12:00 noon St. Michael's U. Sr. Sch. String Orch. (B301)
12:00 to 1:00	12:00 noon - 12:30 p.m. Wellington Sec. Grade 8/9 Jazz Band (A601) 12:30-1:00 p.m. Alberni Dist. Drew Phillips Jazz Gr. 10 (A501)	12:00 noon - 12:30 p.m. St. Michael's U. Sch. Concert Band (B400) 12:30-1:00 p.m. Handsworth Inter. Concert Band (B300)
1:00 to 2:00	1:00-1:30 p.m. Rockridge Junior Jazz Ensemble (A501) 1:30-2:00 p.m. Ecole Phoenix Middle Sch. Jazz Band (A601)	1:00-1:30 p.m. St. Michael's M.S. String Orchestra (B401) 1:30-2:00 p.m. Dunsmuir M.S. Gr. 8 Concert Band (B200)
2:00 to 3:00	2:00-2:30 p.m. Smithers Secondary Jr. Jazz Ensemble (A501) 2:30-3:00 p.m. Oak Bay Junior Jazz Band (A501)	2:00-2:30 p.m. Wellington Sec. Grade 8 Concert Band (B100) 2:30-3:00 p.m. Fraser Valley Christian Jr. Wind Ens. (B300)
3:00 to 4:00	3:00-3:30 p.m. Estevan Comprehensive School Jazz I (A301) 3:30-4:00 p.m. Dr. Knox Middle School Sr. Jazz Band (A701)	3:00-3:30 p.m. Langley Christian M.S. Gr. 8 Con. Bd. (B200) 3:30-4:00 p.m. St. George's Jr. School Grade 7 Band (B200)
4:00 to 5:00	4:00-4:30 p.m. Timberline Jazz Band (A301) 4:30-5:00 p.m. Hugh McRoberts S.S. Jr. Jazz Band (A401)	4:00-4:30 p.m. Caledon East P.S. Concert Band (B200) 4:30-5:00 p.m. Sardis Sec. School Jr. Concert Band (B300)
5:00 to 6:00	5:00-5:30 p.m. Highroad Academy Int. Jazz Band (A401)	5:00-5:30 p.m. Melville Comprehensive Senior Band (B300) 5:30-6:00 p.m. Holy Cross Senior Concert Band (B300)
6:00 to 7:00		6:00-6:30 p.m. Fraser Valley Christian Sr. Wind Ens. (B300) 6:30-7:00 p.m. Semiahmoo Senior Concert Band (B400)
7:00 to 8:00		7:00-7:30 p.m. Maple Ridge Concert Band (B400) 7:30-8:00 p.m. Ecole Phoenix M.S. Gr. 9 Concert Band (B200)
8:00 to 9:00	<div>Headline Concert 8:00 p.m. Minoru Recreation Complex - Arena VocaJava</div>	
9:00 to 10:00		
10:00 to 11:00		
11:00 to 12:00		

			7:00 to 8:00
			8:00 to 9:00
			9:00 to 10:00
			10:00 to 11:00
			11:00 to 12:00
			12:00 to 1:00
			1:00 to 2:00
			2:00 to 3:00
			3:00 to 4:00
			4:00 to 5:00
			5:00 to 6:00
			6:00 to 7:00
			7:00 to 8:00
			8:00 to 9:00
			9:00 to 10:00
			10:00 to 11:00
			11:00 to 12:00

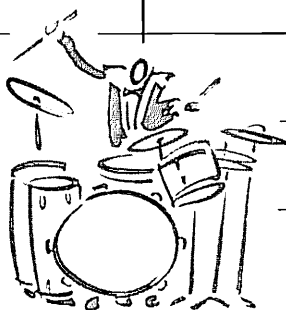

Workshops

12:00 noon - 1:00 p.m.
Flute and Piccolo Techniques
Clinician: Susan Hoepfner
Sponsored by Yamaha Canada

1:00-2:00 p.m.
Clarinet Technique and Breath Control
Clinician: Keith MacLeod
Sponsored by Yamaha Canada

2:00-3:00 p.m.
Percussion and Cymbals Together
Clinician: Dominique Brunchmann
Sponsored by Zildjian

3:00-4:00 p.m.
Jazz Saxophone: Technique and Blend
Clinician: Campbell Ryga
Sponsored by Yamaha Canada

4:00-5:00 p.m.
Low Brass For Everyone
Clinician: Paul Beauchesne
Sponsored by Yamaha Canada

Workshops

12:00 noon - 1:00 p.m.
Improvisation: Make the Changes
Clinician: Jane Fair
Sponsored by Humber College

1:00-2:00 p.m.
Classical Saxophone: A Practical Approach
Clinician: Julia Nolan
Sponsored by Yamaha Canada

2:00-3:00 p.m.
Techniques for the Classical Trumpeter
Clinician: Jens Lindemann
Sponsored by Yamaha Canada

3:00-4:00 p.m.
How To Be a Better Sectional Trumpet Player
Clinician: Don Clark
Sponsored by Yamaha Canada

4:00-5:00 p.m.
Upright Bass Techniques
Clinician: Mike Downes
Sponsored by Yamaha Canada

Ensemble Performances

3:30-4:00 p.m.
Japan 4 (A701)

4:00-4:30 p.m.
Jazz Combo E (A401)
4:30-5:00 p.m.
Wellington Sec. Take 5 Jazz Combo (A601)

5:00-5:30 p.m.
Handsworth Junior Jazz Combo (A401)
5:30-6:00 p.m.
Acoustic Mayhem (A301)

6:00-6:30 p.m.
Wellington Sec. Crazy Eights Jazz Com. (A701)
6:30-7:00 p.m.
MOJS Quartet (A301)

7:00-7:30 p.m.
Brian Chahley Quartet (A301)
7:30-8:00 p.m.
Scotia Fusion (A302)

8:00-8:30 p.m.
Emma And The Posti Men (A501)
8:30-9:00 p.m.
Handsworth Senior Jazz Combo (A301)

9:00-9:30 p.m.
MOJ Trio (A301)
9:30-10:00 p.m.
Wellington/Kwalkum Group (A302)

10:00-10:30 p.m.
KSS Grade 10-12 Combo (A301)



A.M.

P.M.



Don Clark
Trumpet Clinician
Sponsored by Yamaha



Campbell Ryga
Saxophone Clinician
Sponsored by Yamaha



Ted Quinlan
Jazz Guitar Clinician
Sponsored by Humber College



Alex Dean
Improvisation Clinician
Sponsored by Humber College



Arlie Langager
Vocal Jazz Clinician

A.M.

P.M.

Stage A	Best Western Minoru Ballroom	Stage B	Executive Plaza Grand Ballroom
7:00 to 8:00			
8:00 to 9:00	Ensemble Performances 8:30-9:00 a.m. "Scatterpillars" Dunbarton H.S. Jazz Ch. (C301)	Ensemble Performances 8:30-9:00 a.m. Nanaimo School Advanced Band (B200)	
9:00 to 10:00	9:00-9:30 a.m. Sing (C301) 9:30-10:00 a.m. West Hill S.S. Vocal Jazz Ensemble (C301)	9:00-9:30 a.m. Shuswap Junior Sec. Concert Band (B200) 9:30-10:00 a.m. Rosseau Lake College Symph. Band (E200)	
10:00 to 11:00	10:00-10:30 a.m. Enver Creek Vocal Jazz Ensemble (C301) 10:30-11:00 a.m. In Groove (C301)	10:00-10:30 a.m. Alberni Dist. Concert Band Grade 10 (B300) 10:30-11:00 a.m. Maple Ridge Adv. Elementary Band (B100)	
11:00 to 12:00	11:00-11:30 a.m. Vox (C301) 11:30 a.m. - 12:00 noon Soundscape (C301)	11:00-11:30 a.m. Sullivan Heights Junior Concert Band (B200) 11:30 a.m. - 12:00 noon Vedder Middle Sch. Concert Band 9 (B300)	
12:00 to 1:00	12:00 noon - 12:30 p.m. Semiahmoo S.S. Vocal Jazz Ensemble (C301) 12:30-1:00 p.m. St. Michael's University Vocal Jazz Ens. (C301)	12:00 noon - 12:30 p.m. Langley Christian H.S. Jr. Concert Band (B300) 12:30-1:00 p.m. Lord Byng Honour Orchestra (B301)	
1:00 to 2:00	Workshops 1:00-2:00 p.m. Scatting for the Vocal Jazz Musician Clinician: Mike Molloy	1:00-1:30 p.m. Elgin Park Grade 9 Concert Band (B200) 1:30-2:00 p.m. Sardis Sec. School Sr. Concert Band (B400)	
2:00 to 3:00	Ensemble Performances 2:00-2:30 p.m. Port Moody S.S. Vocal Jazz Ensemble (C301)	2:00-2:30 p.m. Dr. Norman Bethune Concert Band (B500) 2:30-3:00 p.m. Fraser Heights Grade 8 Concert Band (B200)	
3:00 to 4:00	Workshops 2:30-3:30 p.m. Vocal Jazz: Ensemble, Blend and Balance Clinician: Arlie Langager	3:00-3:30 p.m. Estevan C.S. Symphonic Winds (B400) 3:30-4:00 p.m. Orillia DCVI Senior Concert Band (B300)	
4:00 to 5:00	Ensemble Performances 3:30-4:00 p.m. Sophisticated Ladies (C301) 4:00-4:30 p.m. Aldergrove Vocal Jazz (C301) 4:30-5:00 p.m. Kelowna S.S. Vocal Jazz Ensemble (C301)	4:00-4:30 p.m. Sullivan Heights Sr. Concert Band (B400) 4:30-5:00 p.m. Zion Lutheran Concert Band Gr. 7/8 (B100)	
5:00 to 6:00	5:00-5:30 p.m. Grande Prairie Comp. High Jazz Choir (C301) 5:30-6:00 p.m. Caledonia Vocal Jazz Ensemble (C301)	5:00-5:30 p.m. St. George's Inter. Concert Band (B400) 5:30-6:00 p.m. NDSS Grade 8 Concert Band (B100)	
6:00 to 7:00	6:00-6:30 p.m. West Hill S.S. Women's Ensemble (C301) 6:30-7:00 p.m. MEI Chamber Singers (C301)	6:00-6:30 p.m. Wellington Sec. Gr. 9-12 Concert Band (B200) 6:30-7:00 p.m. Hillcrest Advanced Band (B200)	
7:00 to 8:00		7:00-7:30 p.m. Park City Concert Band (B200) 7:30-8:00 p.m. Fraser Heights Inter. Concert Band (B300)	
8:00 to 9:00	Everyone Welcome! Choral/Vocal Jazz Scholarship Auditions 8:00 p.m. Kirina Deelman, Port Alberni, BC 8:15 p.m. Emma Love, Nanaimo, BC 8:30 p.m. Brodie Miller, Wiaton, ON		
9:00 to 10:00			
10:00 to 11:00			
11:00 to 12:00			

Stage D Ramada Park Plaza
Grand Pacific Ballroom

Workshop 1 Best Western
Matches Nightclub

Workshop 2 Hilton Airport
Ellington Ballroom

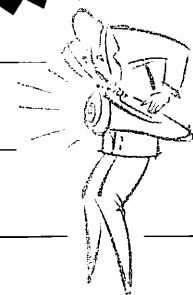
			7:00 to 8:00
Ensemble Performances			8:00 to 9:00
8:30-9:00 a.m. Mosaic (A301)	Workshops		9:00 to 10:00
9:00-9:30 a.m. Semiahmoo Grade 10 Jazz Combo (A501)	9:00-10:00 a.m. Trumpet, Embouchure and Chops Clinician: Don Clark <i>Sponsored by Yamaba Canada</i>	Workshops	10:00 to 11:00
9:30-10:00 a.m. Graphyte Zepplin (A601)			11:00 to 12:00
10:00-10:30 a.m. Highroad Academy Jazz Combo (A301)	10:00-11:00 a.m. The Saxophone in the Jazz Band Clinician: Campbell Ryga <i>Sponsored by Yamaba Canada</i>	10:00-11:00 a.m. Upright Bass Techniques Clinician: Mike Downes <i>Sponsored by Yamaba Canada</i>	12:00 to 1:00
10:30-11:00 a.m. Wellington Sec. Gr. 10 Jazz Combo A (A501)			1:00 to 2:00
11:00-11:30 a.m. Jazz Combo G (A401)	11:00 a.m. - 12:00 noon Trombone Techniques That Work Clinician: Ian McDougall <i>Sponsored by Yamaba Canada</i>	11:00 a.m. - 12:00 noon Jazz Guitar Techniques Clinician: Ted Quintan <i>Sponsored by Humber College</i>	2:00 to 3:00
11:30 a.m. - 12:00 noon Kelowna Secondary Jazz Combo 12 (A301)			3:00 to 4:00
12:00 noon - 12:30 p.m. Groovin' High (A401)	Workshops	12:00 noon - 1:00 p.m. Improvisation for the Advanced Player Clinician: Alex Dean <i>Sponsored by Humber College</i>	4:00 to 5:00
12:30-1:00 p.m. Limejuice (A701)	1:00-2:00 p.m. How To Be a Better Sectional Trumpet Player Clinician: Don Clark <i>Sponsored by Yamaba Canada</i>	Workshops	5:00 to 6:00
1:00-1:30 p.m. Jazzology (A301)			6:00 to 7:00
1:30-2:00 p.m. Wellington Sec. Suggestive Notes (A601)	2:00-3:00 p.m. Expanding Your Clarinet Range Clinician: Keith MacLeod <i>Sponsored by Yamaba Canada</i>	2:00-3:00 p.m. Flute and Piccolo Techniques Clinician: Susan Hoepfner <i>Sponsored by Yamaba Canada</i>	7:00 to 8:00
2:00-2:30 p.m. The Crazy Eights (A701)			8:00 to 9:00
2:30-3:00 p.m. The Jazz Foxes (A501)	3:00-4:00 p.m. Low Brass: The Foundation of the Band Clinician: Paul Beauchesne <i>Sponsored by Yamaba Canada</i>	3:00-4:00 p.m. The Trumpet and the Concert Band: Tips Clinician: Jens Lindemann <i>Sponsored by Yamaba Canada</i>	9:00 to 10:00
3:00-3:30 p.m. Semiahmoo Grade 11 Jazz Combo (A401)			10:00 to 11:00
3:30-4:00 p.m. Wellington Sec. Gr. 10 Jazz Combo B (A501)	4:00-5:00 p.m. Percussion and Cymbals Together Clinician: Dominique Brummann <i>Sponsored by Zildjian</i>	4:00-5:00 p.m. Jazz Saxophone: Technique and Blend Clinician: Julia Nolan <i>Sponsored by Yamaba Canada</i>	11:00 to 12:00
4:00-4:30 p.m. Bonehead (A501)	<div> <h2>Headline Concert</h2> <p>7:00 p.m.</p> <p>Minoru Recreation Complex - Arena</p> <p>Hugh Fraser & VEJI</p>   </div>		
4:30-5:00 p.m. GISS Jazz Combo (A301)			
5:00-5:30 p.m. Orpheus (A302)			
5:30-6:00 p.m. Bluevale Jazz Quartet (A301)			
6:00-6:30 p.m. Semiahmoo Grade 12 Jazz Combo (A301)			
6:30-7:00 p.m. BMLSS Junior Dixieland Band (A601)			
7:00-7:30 p.m. 5 Being Salad (A601)			
7:30-8:00 p.m. Story/Bennett/McKabb/Meagre Combo (A302)			
8:00-8:30 p.m. Elgin Park Jazz Combo (A301)			
8:30-9:00 p.m. Semiahmoo Senior Jazz Trio (A301)			
9:00-9:30 p.m. Alberni Dist. Brass Tacks Combo Gr. 9/10 (A501)			
9:30-10:00 p.m. The Jazz Walruses (A401)			
10:00-10:30 p.m. FDQ Jazz Quintet (A302)			
10:30-11:00 p.m. BMLSS Senior Dixieland Band (A201)			
11:00-11:30 p.m. Eric Disero Quintet (A301)			

A.M.

P.M.

Wednesday, May 18 le mercredi le 18 mai



Steve Houghton
Rhythm Section Clinician
Sponsored by Zildjian

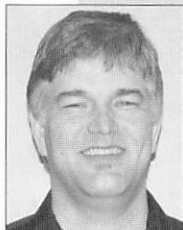

Dennis Esson
Trombone Clinician
Sponsored by Yamaha



Brian Lillos
Improvisation Clinician
Sponsored by Steve's Music



Malcolm Edwards
Choral Clinician



Dominique Brunchmann
Percussion Clinician
Sponsored by Yamaha/Zildjian

↑
A.M.

↓

P.M.

↓

Stage A		Best Western Minoru Ballroom	Stage B	Executive Plaza Grand Ballroom
6:00 to 7:00		Ensemble Performances		
7:00 to 8:00		7:00-7:30 a.m. St. Michael's Sr. Jazz Band (A501) 7:30-8:00 a.m. C.P.S. Red Hot Jazz (A701)		
8:00 to 9:00		8:00-8:30 a.m. Elgin Park Grade 10 Jazz Band (A501) 8:30-9:00 a.m. Smithers Sec. Sr. Jazz Ensemble (A301)	Ensemble Performances	
9:00 to 10:00		9:00-9:30 a.m. Southgate Jazz Band (A601) 9:30-10:00 a.m. Alberni District Jazz Band Grade 10 (A501)	8:30-9:00 a.m. Quesnel Sec. School Concert Band (B300)	
10:00 to 11:00		10:00-10:30 a.m. Skeena Junior Secondary Jazz Band (A501) 10:30-11:00 p.m. Semiahmoo Gr. 9 Jazz Ensemble (A601)	9:00-9:30 a.m. South Kamloops Inter. Concert Band (B300) 9:30-10:00 a.m. Prince Rupert District Concert Band (B400)	
11:00 to 12:00		11:00-11:30 a.m. Don Mills Collegiate Jazz Ensemble (A301) 11:30 a.m. - 12:00 noon Enver Creek Senior Jazz Band (A301)	10:00-10:30 a.m. Lindsay Thurber H.S. Honour Band (B400) 10:30-11:00 a.m. NDSS Grade 10/11/12 Concert Band (B400)	
12:00 to 1:00		12:00 noon - 12:30 p.m. Semiahmoo Grade 10 Jazz Ensemble (A501) 12:30-1:00 p.m. Kwilkikum Secondary Sr. Jazz Band (A301)	11:00-11:30 a.m. Williams Lake Tour Band (B300) 11:30 a.m. - 12:00 noon Webber Academy H.S. Wind Ens. (B400)	
1:00 to 2:00		1:00-1:30 p.m. Wellington Sec. Gr. 9/10 Jazz Band B (A501) 1:30-2:00 p.m. Chilliwack Middle School Jazz Band I (A601)	12:00 noon - 12:30 p.m. Lord Byng Senior Wind Ensemble (B400) 12:30-1:00 p.m. St. George's Wind Ensemble (B600)	
2:00 to 3:00		2:00-2:30 p.m. Caledonia Jazz Band (A301) 2:30-3:00 p.m. Semiahmoo Grade 11 Jazz Ensemble (A401)	1:00-1:30 p.m. Handsworth Senior Winds (B500) 1:30-2:00 p.m. Patrick Fogarty Senior Concert Band (B300)	
3:00 to 4:00		3:00-3:30 p.m. NDSS Senior Jazz Band (A301) 3:30-4:00 p.m. Razzamajazz (A401)	2:00-2:30 p.m. Burnaby Central Sr. Wind Ensemble (B500) 2:30-3:00 p.m. Lord Tweedsmuir Wind Ensemble (B300)	
4:00 to 5:00		4:00-4:30 p.m. Dunsmuir Middle School Jazz Band (A601) 4:30-5:00 p.m. CDHS Senior Jazz Ensemble (A301)	3:00-3:30 p.m. Webber Acad. H.S. Inter. Concert Band (B300) 3:30-4:00 p.m. Langley Christian H.S. Sr. Concert Band (B400)	
5:00 to 6:00		5:00-5:30 p.m. Pacific Christian School Jazz Band (A301) 5:30-6:00 p.m. Wellington Sec. Gr. 9/10 Jazz Band A (A501)	4:00-4:30 p.m. Clayton Heights Sec. Sr. Concert Band (B300) 4:30-5:00 p.m. Vancouver College Wind Ensemble (B500)	
6:00 to 7:00		6:00-6:30 p.m. CDHS Jazz Combo (A301) 6:30-7:00 p.m. Chilliwack Middle School Jazz Band II (A601)	5:00-5:30 p.m. Golden Sec. School Concert Band (B200) 5:30-6:00 p.m. Harmonie Vents du Fleuve (B300)	
7:00 to 8:00		7:00-7:30 p.m. Ladysmith Jazz Band (A301) 7:30-8:00 p.m. CDHS Sax Combo (A301)	6:00-6:30 p.m. Enver Creek Senior Concert Band (B400) 6:30-7:00 p.m. South Kamloops Sr. Concert Band (B500)	
8:00 to 9:00		8:00-8:30 p.m. Semiahmoo Grade 12 Jazz Ensemble (A301) 8:30-9:00 p.m. Kelowna Secondary Jazz Band 12 (A301)	7:00-7:30 p.m. Semiahmoo Grade 9 Concert Band (B300)	
9:00 to 10:00		9:00-9:30 a.m. Enerjazz (A301) 9:30-10:00 p.m. Elgin Park Grade 12 "Red" Jazz Band" (A301)		
10:00 to 11:00		10:00-10:30 p.m. Toast (A401) 10:30-11:00 p.m. Quesnel Sec. School Jazz Band (A301)		

Everyone Welcome!
**Concert Band/Orch.
Scholarship Auditions**

7:30 p.m. Jonathan Challoner, Coombs, BC
7:45 p.m. Annermleke Vanderkruy, Ottawa, ON
8:00 p.m. Tony Sun, Surrey, BC
8:15 p.m. Koichiro Kondo, Port Alberni, BC
8:30 p.m. Nathan McLeod, Red Deer, AB
8:45 p.m. Nonna Aroutiounian, Burnaby, BC
9:00 p.m. Galen Pelley, New Minas, NS
9:15 p.m. Anh Phung, Chilliwack, BC

Stage C	Fairview Church	Workshop 1	Best Western Matches Nightclub	Workshop 2	Hilton Airport Ellington Ballroom	
						6:00 to 7:00
						7:00 to 8:00
Ensemble Performances						A.M.
8:30-9:00 a.m. Burnaby Central Chamber Choir (C301)						
9:00-9:30 a.m. Dunbarton High School Concert Choir (C301)						8:00 to 9:00
9:30-10:00 a.m. Caledonia Concert Choir (C301)						9:00 to 10:00
10:00-10:30 a.m. Pacific Christian Sch. Sr. Concert Choir (C301)						10:00 to 11:00
10:30-11:00 a.m. Perth County Youth Choir (C102)						
11:00-11:30 a.m. Elation (C301)						11:00 to 12:00
11:30 a.m. - 12:00 noon Dunbarton High School Chamber Choir (C301)						
Workshops						P.M.
12:00 noon - 1:00 p.m. Choral Techniques To Improve Your Choir Clinician: Malcolm Edwards						
Ensemble Performances						12:00 to 1:00
1:00-1:30 p.m. Correlieu Sec. School Choral Combo (C301)						
1:30-2:00 a.m. Dunsmuir M.S. Gr. 8/9 Concert Choir (C401)						1:00 to 2:00
2:00-2:30 p.m. The Scarlett Singers (C301)						2:00 to 3:00
2:30-3:00 p.m. Perth County Chamber Choir (C102)						
3:00-3:30 p.m. St. Michael's Univ. Sch. 9-12 Choir (C301)						3:00 to 4:00
3:30-4:00 p.m. West Hill Sec. School Chamber Choir (C301)						
4:00-4:30 p.m. Kwalikum Concert Choir (C301)						4:00 to 5:00
4:30-5:00 p.m. Perth County Children's Chorus (C102)						
5:00-5:30 p.m. Hillcrest Middle School Concert Choir (C401)						5:00 to 6:00
5:30-6:00 p.m. Burnaby Central Concert Choir (C301)						6:00 to 7:00
Headline Concert 7:00 p.m. Fairview Mennonite Brethren Church Magee Chamber Choir						7:00 to 8:00
Headline Concert 7:00 p.m. & 9:00 p.m. Minoru Recreation Complex - Arena Band of the 15th Artillery Regiment Featuring Jens Lindemann						8:00 to 9:00
Instrumental Jazz Scholarship Auditions Ramada Park Plaza Hotel, Grand Pacific Ballroom (Stage D)						9:00 to 10:00
7:00 p.m. Galen Pelley, New Minas, NS 7:15 p.m. Alex Mastronardi, Ottawa, ON 7:30 p.m. Brian Chahley, Toronto, ON 7:45 p.m. Eli Bennett, Vancouver, BC 8:00 p.m. Adam Arruda, Toronto, ON 8:15 p.m. James Meger, Surrey, BC 8:30 p.m. Tristan Paxton, Surrey, BC						10:00 to 11:00
8:45 p.m. Matt Murley, Windsor, NS 9:00 p.m. Mike Ruby, Toronto, ON 9:15 p.m. Nathan Cepelinski, Ottawa, ON 9:30 p.m. Simon Millard, Salt Spring Island, BC 9:45 p.m. Jonathan Challoner, Coombs, BC 10:00 p.m. Brandon Kams, New Westminster, BC						

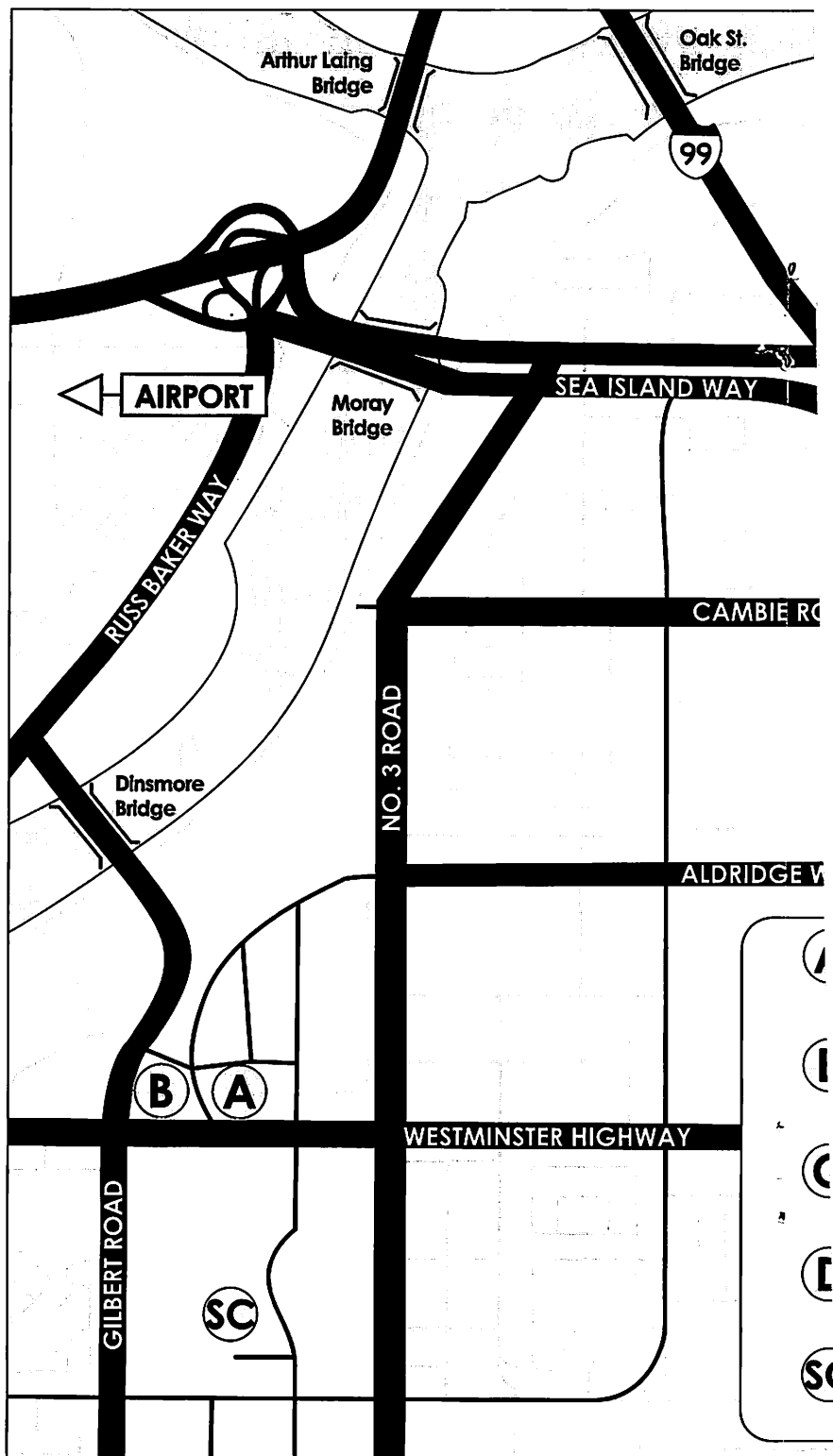

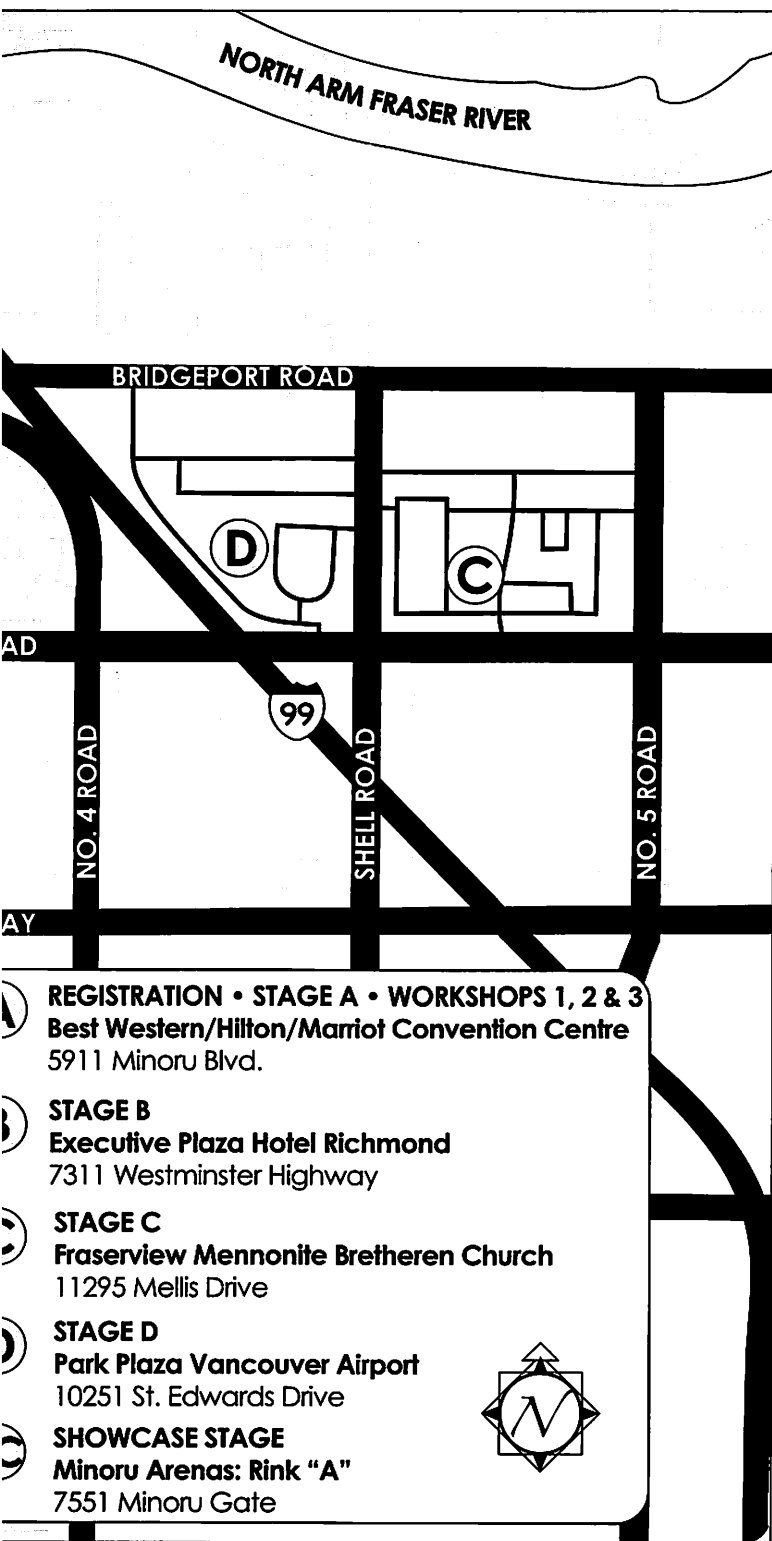

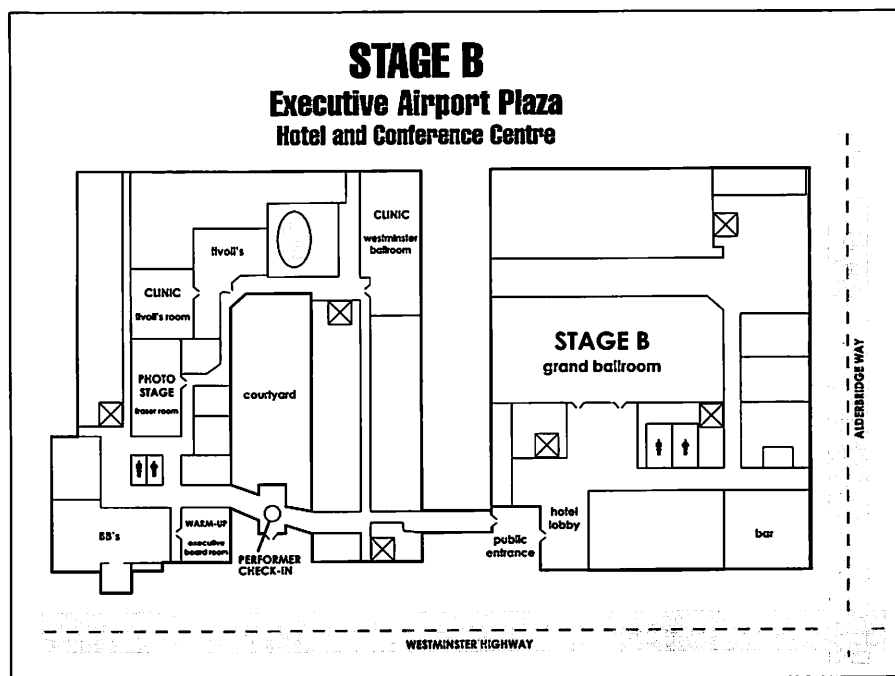
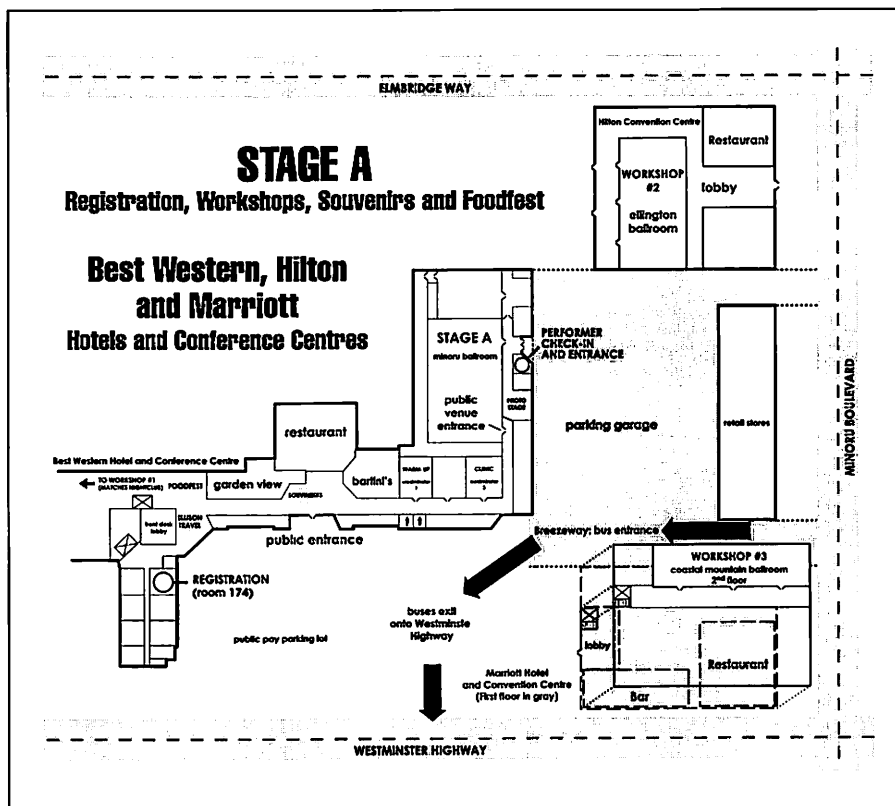

STAGE D

Ramada Park Plaza Vancouver Airport

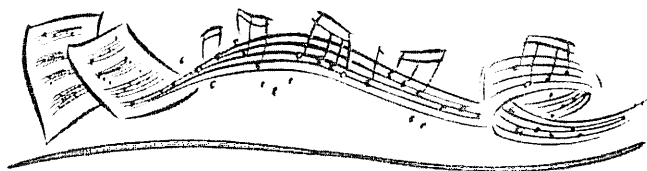
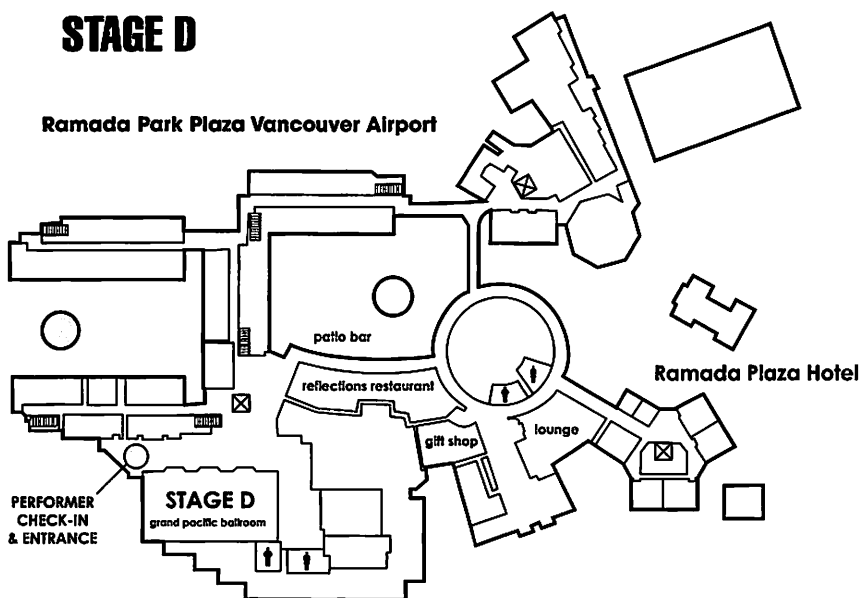

SHOWCASE STAGE

Minoru Arena

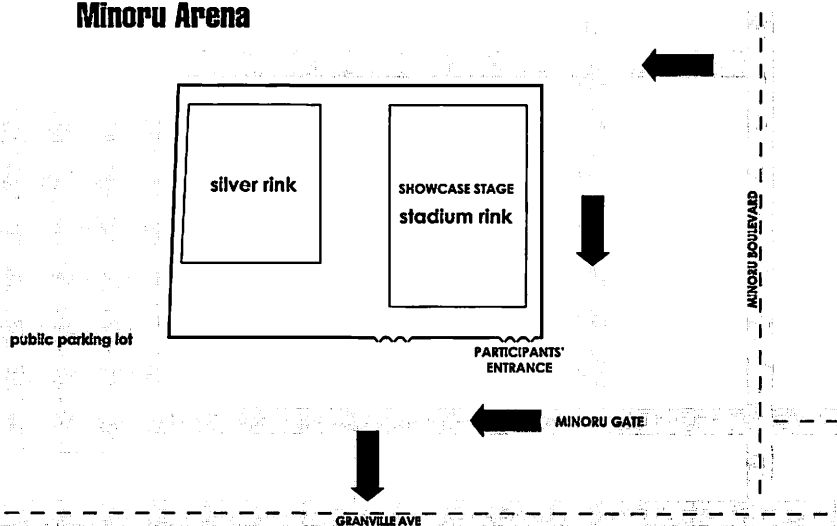



Ian McDougall
Trombone Clinician
Sponsored by Yamaha



Don Clark
Trumpet Clinician
Sponsored by Yamaha



Susan Hoepfner
Flute Clinician
Sponsored by Yamaha



Mike Downes
Rhythm Section Clinician
Sponsored by Yamaha

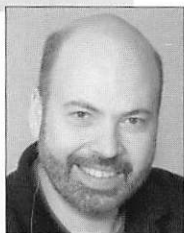

John Chalmers
Choir Clinician

A.M.

P.M.

	Stage A Best Western Minoru Ballroom	Stage B Executive Plaza Grand Ballroom
7:00 to 8:00	Ensemble Performances 7:30-8:00 a.m. CDHS Junior Jazz Ensemble A (A301)	
8:00 to 9:00	8:00-8:30 a.m. St. Michael's M.S. Jr. Jazz Band (A601) 8:30-9:00 a.m. M.M. Robinson Junior Jazz (A501)	Ensemble Performances 8:30-9:00 a.m. Dr. E.P. Scarlett Symphonic Winds (B500)
9:00 to 10:00	9:00-9:30 a.m. GISS Jazz Band (A301) 9:30-10:00 a.m. Elgin Park Grade 11 "Blue" Jazz Band (A401)	9:00-9:30 a.m. Holy Trinity Cath. H.S. Concert Band (B300) 9:30-10:00 a.m. Enver Creek Grade 10 Concert Band (B300)
10:00 to 11:00	10:00-10:30 a.m. LT Jazz (A301) 10:30-11:00 a.m. Handsworth Junior Jazz Band (A501)	10:00-10:30 a.m. NDSS Grade 9 Concert Band (B200) 10:30-11:00 a.m. M.M. Robinson Sr. Repertoire Band (B400)
11:00 to 12:00	11:00-11:30 a.m. New Westminster Sr. Jazz Ensemble (A301) 11:30 a.m. - 12:00 noon Alberni District Jazz Band Gr. 11/12 (A301)	11:00-11:30 a.m. Skeena Jr. Secondary Concert Band (B400) 11:30 a.m. - 12:00 noon Onaway Jr./Sr. H.S. Honours Band (B300)
12:00 to 1:00	12:00 noon - 12:30 p.m. Alberni District Jazz Band Grade 9 (A601) 12:30-1:00 p.m. Nepean All-City (A202)	12:00 noon - 12:30 p.m. Lloydminster C.H.S. Gr. 12 Sym. Band (B400) 12:30-1:00 p.m. Dunsmuir M.S. Gr. 8/9 Concert Band (B200)
1:00 to 2:00	1:00-1:30 p.m. Fort Richmond Collegiate Sr. Jazz Band (A201) 1:30-2:00 p.m. Ballenas Senior Jazz Ensemble (A301)	1:00-1:30 p.m. Pierre Elliott Trudeau Concert Band (B200) 1:30-2:00 p.m. Mt. Douglas S.S. Sr. Concert Band (B400)
2:00 to 3:00	2:00-2:30 p.m. M.M. Jazz (A301) 2:30-3:00 p.m. Sullivan Heights Jr. Jazz Ensemble (A501)	2:00-2:30 p.m. Georgetown D.H.S. Sr. Concert Band (B300) 2:30-3:00 p.m. Caledonia Concert Band (B500)
3:00 to 4:00	3:00-3:30 p.m. Cedar Community S.S. Jazz Band (A301) 3:30-4:00 p.m. W.L. Seaton Senior Jazz Band (A301)	3:00-3:30 p.m. Valemount Sec. School Concert Band (B200) 3:30-4:00 p.m. Beimont Sec. School Concert Band (B400)
4:00 to 5:00	4:00-4:30 p.m. Matthew McNair Jazz Band (A301) 4:30-5:00 p.m. Enver Creek Grade 10 Jazz Band (A401)	4:00-4:30 p.m. Grande Prairie C.H.S. Symph. Winds (B400) 4:30-5:00 p.m. Swift Current Wind Orchestra (B500)
5:00 to 6:00	5:00-5:30 p.m. Sullivan Heights Sr. Jazz Ensemble (A301) 5:30-6:00 p.m. Fort Richmond Coll. Inter. Jazz Band (A301)	5:00-5:30 p.m. Ballenas Senior Concert Band (B400) 5:30-6:00 p.m. Peter Skene Ogden S.S. Concert Band (B300)
6:00 to 7:00	6:00-6:30 p.m. NDSS Grade 8/9/10 Junior Jazz Band (A501) 6:30-7:00 p.m. Notre Dame Jazz Band (A301)	
7:00 to 8:00	7:00-7:30 p.m. Burnaby South Senior Jazz Band (A201) 7:30-8:00 p.m. McRoberts Senior Jazz Band (A301)	
8:00 to 9:00	8:00-8:30 p.m. Elgin Park Grade 9 Jazz Band (A601) 8:30-9:00 p.m. Wellington Secondary Sr. Jazz Band (A301)	
9:00 to 10:00	9:00-9:30 p.m. "Jazzworks" Park City Jazz Band (A102) 9:30-10:00 p.m. LT Jazz Combo (A301)	
10:00 to 11:00	10:00-10:30 p.m. Kwalikum Grade 12 Jazz Trio (A301) 10:30-11:00 p.m. Emma Love Combo (A302)	
11:00 to 12:00		

Stage C Fairview Church

Workshop 1 Best Western
Matches Nightclub

Workshop 3 Airport Marriott
Coastal Mtn. Ballroom

7:00
to
8:00

8:00
to
9:00

9:00
to
10:00

10:00
to
11:00

11:00
to
12:00

12:00
to
1:00

1:00
to
2:00

2:00
to
3:00

3:00
to
4:00

4:00
to
5:00

5:00
to
6:00

6:00
to
7:00

7:00
to
8:00

8:00
to
9:00

9:00
to
10:00

10:00
to
11:00

11:00
to
12:00

A.M.

P.M.

Ensemble Performances

9:30-10:00 a.m.
Meistersingers (C301)

10:00-10:30 a.m.
Mulgrave Grade 5-6 Choir (C501)

Workshops

11:00 a.m. - 12:00 noon
Choral Techniques To Improve Your Choir
Clinician: Malcolm Edwards

Ensemble Performances

12:00 noon - 12:30 p.m.
Langley Children's Choir (C401)
12:30-1:00 p.m.
Grande Prairie Comp. Concert Chorale (C301)

1:00-1:30 p.m.
Swift Current Chamber Singers (C301)
1:30-2:00 p.m.
Pacific Christian Sch. Chamber Choir (C301)

2:00-2:30 p.m.
Aldergrove Chamber Combo (C301)
2:30-3:00 p.m.
Port Moody Senior Concert Choir (C301)

3:00-3:30 p.m.
Wellington Secondary School Choir (C301)

Workshops

3:30-4:30 p.m.
Choirs: Repertoire and Styles
Clinician: John Chalmers

Ensemble Performances

4:30-5:00 p.m.
Surrey Children's Choir Chamber Choir (C201)

Workshops

9:00-10:00 a.m.
Extreme Trombone
Clinician: Ian McDougall
Sponsored by Yamaha Canada

10:00-11:00 a.m.
Percussion and Cymbals Together
Clinician: Dominique Bruchmann
Sponsored by Zildjian

11:00 a.m. - 12:00 noon
Classical Saxophone: A Practical Approach
Clinician: Julia Nolan
Sponsored by Yamaha Canada

12:00 noon - 1:00 p.m.
Clarinet Technique and Breath Control
Clinician: Keith MacLeod
Sponsored by Yamaha Canada

1:00-2:00 p.m.
Techniques for the Classical Trumpeter
Clinician: Jens Lindemann
Sponsored by Yamaha Canada

2:00-3:00 p.m.
The Art of Concert Percussion
Clinician: Dominique Bruchmann
Sponsored by Yamaha Canada

3:00-4:00 p.m.
Extreme Trombone
Clinician: Dennis Esson
Sponsored by Yamaha Canada

4:00-5:00 p.m.
Clarinet Skills and Sound Improvement
Clinician: Keith MacLeod
Sponsored by Yamaha Canada

Workshops

9:00-10:00 a.m.
The Saxophone in the Concert Band
Clinician: Julia Nolan
Sponsored by Yamaha Canada

10:00-11:00 a.m.
Making Your French Horn Work For You
Clinician: TBA
Sponsored by Yamaha Canada

11:00 a.m. - 12:00 noon
Trumpet, Embouchure and Chops
Clinician: Don Clark
Sponsored by Yamaha Canada

12:00 noon - 1:00 p.m.
Flute and Piccolo Techniques
Clinician: Susan Hoeppner
Sponsored by Yamaha Canada

1:00-2:00 p.m.
Making Your French Horn Work For You
Clinician: Paul Beauchesne
Sponsored by Yamaha Canada

2:00-3:00 p.m.
How To Create/Control a Driving Rhythm Sec.
Clinicians: Mike Downes/Steve Houghton
Sponsored by Yamaha Canada/Zildjian

3:00-4:00 p.m.
The Jazz Drummer: Fills, Setups and Styles
Clinician: Steve Houghton
Sponsored by Zildjian

4:00-5:00 p.m.
Improvisation
Clinician: Brian Lillo
Sponsored by Steve's Music

Headline Concert

6:00 & 8:00 p.m.
Minoru Arena - Showcase Stage

**MusicFest Canada
National Concert Band**

Featuring Susan Hoeppner
Sponsored by Yamaha Canada



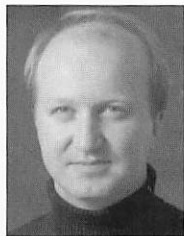

Keith MacLeod
Clarinet Clinician
Sponsored by Yamaha



Julia Nolan
Saxophone Clinician
Sponsored by Yamaha



Jens Lindemann
Trumpet Clinician
Sponsored by Yamaha



Paul Beauchesne
Low Brass Clinician
Sponsored by Yamaha

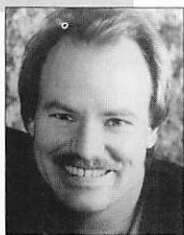

Steve Houghton
Rhythm Section Clinician
Sponsored by Zildjian

A.M.

P.M.

	Stage A Best Western Minoru Ballroom	Stage B Executive Plaza Grand Ballroom
7:00 to 8:00	Ensemble Performances	
	7:30-8:00 a.m. Scarlett Jazz 1 (A301)	
8:00 to 9:00	8:00-8:30 a.m. Kwalikum Grade 9/10 Jazz Band (A401) 8:30-9:00 a.m. Alberni Dist. D. Russell Combo Gr. 11/12 (A301)	
9:00 to 10:00	9:00-9:30 a.m. Alberni Dist. Brass Monkeys Combo 9 (A601) 9:30-10:00 a.m. Peter Skene Ogden S.S. Jazz Band (A301)	Ensemble Performances 9:30-10:00 a.m. Fort Richmond Coll. Symphonic Band (B500)
10:00 to 11:00	10:00-10:30 a.m. Handsworth Senior Jazz Band (A301) 10:30-11:00 a.m. Grande Prairie Comp. High Jazz Band (A301)	10:00-10:30 a.m. Terrace Community Band (B600) 10:30-11:00 a.m. Pacific Christian Sch. Sr. Concert Band (B400)
11:00 to 12:00	11:00-11:30 a.m. Thursday Night Jazz (A301) 11:30 a.m. - 12:00 noon Georgetown "TMI" Jazz Band (A301)	11:00-11:30 a.m. Thornhill Jr. Secondary Concert Band (B300) 11:30 a.m. - 12:00 noon Alberni Dist. Concert Band Gr. 11/12 (B400)
12:00 to 1:00	12:00 noon - 12:30 p.m. Aldergrove Junior Jazz Band (A501) 12:30-1:00 p.m. Ridley College Jazz "A" Band (A301)	12:00 noon - 12:30 p.m. Alberni Dist. Concert Band Grade 9 (B200) 12:30-1:00 p.m. Campbell River Comm. Concert Band (B500)
1:00 to 2:00	1:30-2:00 p.m. Brentwood College School Jazz Ens. (A301)	1:00-1:30 p.m. Kwalikum Grade 9/10 Concert Band (B300) 1:30-2:00 p.m. Roland Michener Concert Band (B300)
2:00 to 3:00	2:00-2:30 p.m. Archbishop Carney Jazz Band (A301) 2:30-3:00 p.m. Georgetown Senior Jazz Band (A201)	2:00-2:30 p.m. Fort Richmond Coll. Wind Ensemble (B600) 2:30-3:00 p.m. G. P. Vanier Sec. School Concert Band (B300)
3:00 to 4:00	3:00-3:30 p.m. Thornhill Junior Secondary Jazz Band (A501) 3:30-4:00 p.m. Aldergrove Senior Jazz Band (A301)	3:00-3:30 p.m. Raft River Elementary School (B200) 3:30-4:00 p.m. Grande Prairie C.H.S. String Orchestra (B301)
4:00 to 5:00	4:00-4:30 p.m. J.G. Jazz (A701) 4:30-5:00 p.m. Victoria Conservatory Jazz Band (A102)	4:00-4:30 p.m. Swift Current Wind Ensemble (B400) 4:30-5:00 p.m. Kwalikum Senior Concert Band (B400)
5:00 to 6:00	5:00-5:30 p.m. Salmon Arm Senior Sec. Jazz Band (A301) 5:30-6:00 p.m. CDHS Junior Jazz Ensemble B (A301)	5:30-6:00 p.m. Clearwater Sec. School Concert Band (B300)
6:00 to 7:00	6:00-6:30 p.m. Alberni Dist. H. Brown Combo Gr. 11/12 (A301) 6:30-7:00 p.m. Greenall School Small Group (A301)	6:00-6:30 p.m. Terrace Symphony Orchestra (B101)
7:00 to 8:00		
8:00 to 9:00	<div> Headline Concert 8:00 p.m. Minoru Recreation Complex - Arena Yamaha All Star Band <i>Sponsored by Yamaha Canada</i> </div>	
9:00 to 10:00		
10:00 to 11:00		
11:00 to 12:00		

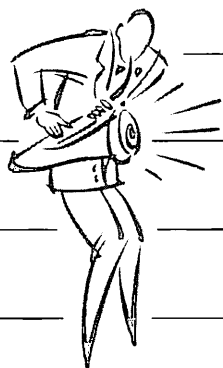

Workshops

10:00-11:00 a.m.
The Saxophone in the Concert Band
Clinician: Julia Nolan
Sponsored by Yamaba Canada

11:00 a.m. - 12:00 noon
Extreme Trombone
Clinician: Dennis Esson
Sponsored by Yamaba Canada

12:00 noon - 1:00 p.m.
Expanding Your Clarinet Range
Clinician: Keith MacLeod
Sponsored by Yamaba Canada

1:00-2:00 p.m.
The Art of Concert Percussion
Clinician: Dominique Bruchmann
Sponsored by Yamaba Canada

2:00-3:00 p.m.
How To Be a Better Sectional Trumpet Player
Clinician: Don Clark
Sponsored by Yamaba Canada

3:00-4:00 p.m.
Trombone Techniques That Work
Clinician: Ian McDougall
Sponsored by Yamaba Canada

4:00-5:00 p.m.
The Magic Flute
Clinician: Susan Hoepfner
Sponsored by Yamaba Canada

Workshops

9:00-10:00 a.m.
The Jazz Drummer
Clinician: Steve Houghton
Sponsored by Zildjian

10:00-11:00 a.m.
Techniques for the Classical Trumpeter
Clinician: Jens Lindemann
Sponsored by Yamaba Canada

11:00 a.m. - 12:00 noon
Low Brass for Everyone
Clinician: Paul Beauchesne
Sponsored by Yamaba Canada

12:00 noon - 1:00 p.m.
The Magic Flute
Clinician: Susan Hoepfner
Sponsored by Yamaba Canada

1:00-2:00 p.m.
The Saxophone in the Jazz Band
Clinician: Campbell Ryga
Sponsored by Yamaba Canada

2:00-3:00 p.m.
How To Create/Control a Driving Rhythm Sec.
Clinicians: Mike Downes/Steve Houghton
Sponsored by Yamaba Canada/Zildjian

3:00-4:00 p.m.
Clarinet Technique and Breath Control
Clinician: Keith MacLeod
Sponsored by Yamaba Canada

4:00-5:00 p.m.
The Trumpet and the Concert Band: Tips
Clinician: Jens Lindemann
Sponsored by Yamaba Canada

Annual Directors' Reception

All Directors & Invited Guests Welcome!

8:00 p.m. - Midnight
Marriott Vancouver Airport
Coastal Mountain Ballroom
Sponsored by Ellison Travel & Tours

7:00
to
8:00

8:00
to
9:00

9:00
to
10:00

10:00
to
11:00

11:00
to
12:00

12:00
to
1:00

1:00
to
2:00

2:00
to
3:00

3:00
to
4:00

4:00
to
5:00

5:00
to
6:00

6:00
to
7:00

7:00
to
8:00

8:00
to
9:00

9:00
to
10:00

10:00
to
11:00

11:00
to
12:00

A.M.

P.M.

Magee Chamber Choir

May 19, 7:00 p.m.
Stage C
Fairview Mennonite Brethren Church

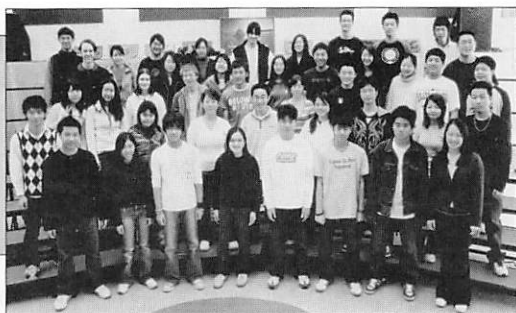

Susan Hospner

Yamaha Canada Music Ltd. presents the

MusicFest Canada National Concert Band

May 20, 6:00 & 8:00 p.m.
Showcase Stage - Minoru Arena



Dr. Jeremy Brown



Dr. Mark Hopkins

Yamaha All Star Band

May 21
8:00 p.m.
Showcase Stage - Minoru Arena



Paul Reid



Band of the 15th Field Artillery

May 19, 7:00 & 9:00 p.m.
Showcase Stage - Minoru Arena



Hugh Fraser

Yamaha Canada Music Ltd. presents

Hugh Fraser & VEJI

May 18, 7:00 p.m.
Showcase Stage - Minoru Arena

VocaJava

May 17, 8:00 p.m.
Showcase Stage - Minoru Arena



Drummer Alert! / Attention, Batteurs!

Two sessions with Steve Houghton (Zildjian)/
Deux sessions de Steve Houghton (Zildjian)

Bring Your Stix / Apportez vos baguettes

May 19 at 3:00 p.m. • May 20 at 3:00 p.m. • May 21 at 9:00 a.m.

Sponsored by the/Commanditées par la Avedis Zildjian Company

Choral Workshops at Fairview Church/ Ateliers de chorale à l'église Fairview

May 19 at 12:00 noon
May 20 at 11:00 a.m.
May 20 at 3:30 p.m.

Improvisation For Everyone! Jam-session pour tous!

Featuring / Mettant en vedette

Brian Lillos
May 19 at 4:00 p.m.
May 20 at 4:00 p.m.

Jane Fair
May 17 at
12:00 noon

Alex Dean
May 18 at
2:00 p.m.

Kirk MacDonald
May 19 at
4:00 p.m.

Sponsors/Commanditées par: Steve's Music & Humber College

Low Brass from Yamaha/ Cuivres à sonorité grave de Yamaha

Featuring/Mettant en vedette Paul Beauchesne

May 17 at 4:00 p.m. • May 18 at 3:00 p.m.
May 19 at 11:00 a.m. • May 21 at 11:00 a.m.

YAMAHA CANADA MUSIC PRESENTS

MusicFest 2006

OTTAWA • MAY 16-21

Hosted by



NATIONAL ARTS CENTRE
CENTRE NATIONAL DES ARTS

Special Jazz Event

ALL PERFORMANCES TO TAKE PLACE ON THE NAC'S FABULOUS "4TH STAGE".

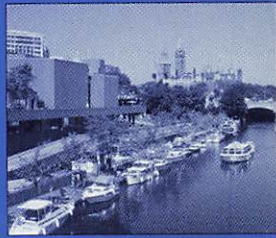
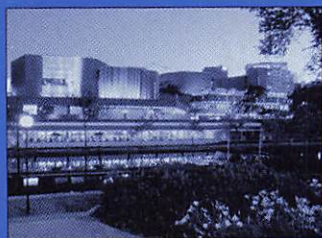

Photos courtesy of The National Arts Centre. Photographers: Fred Cattroll, Marc Fowler and André Dubreuil.